CORNO in E.

E. Thurner. op. 8
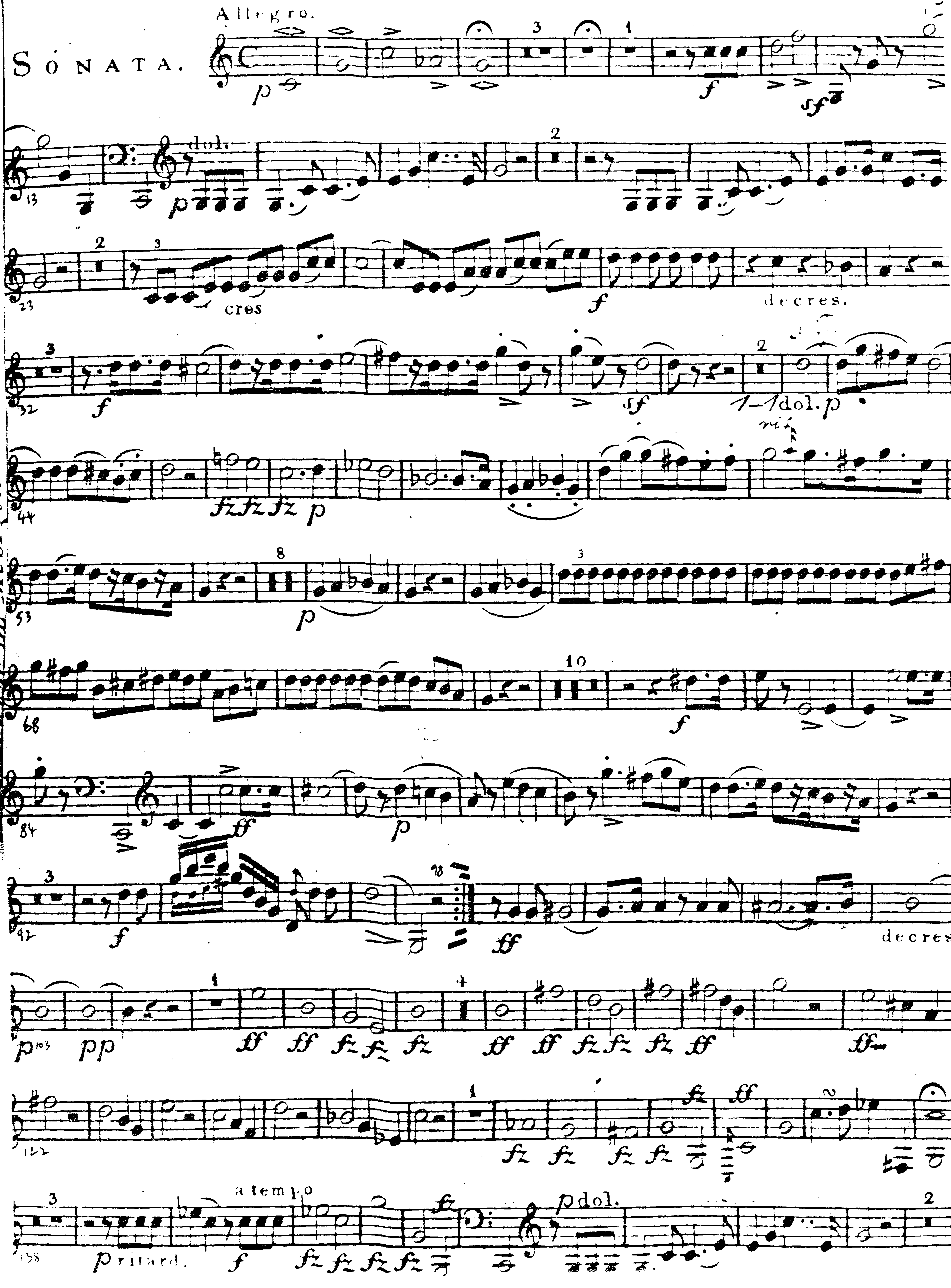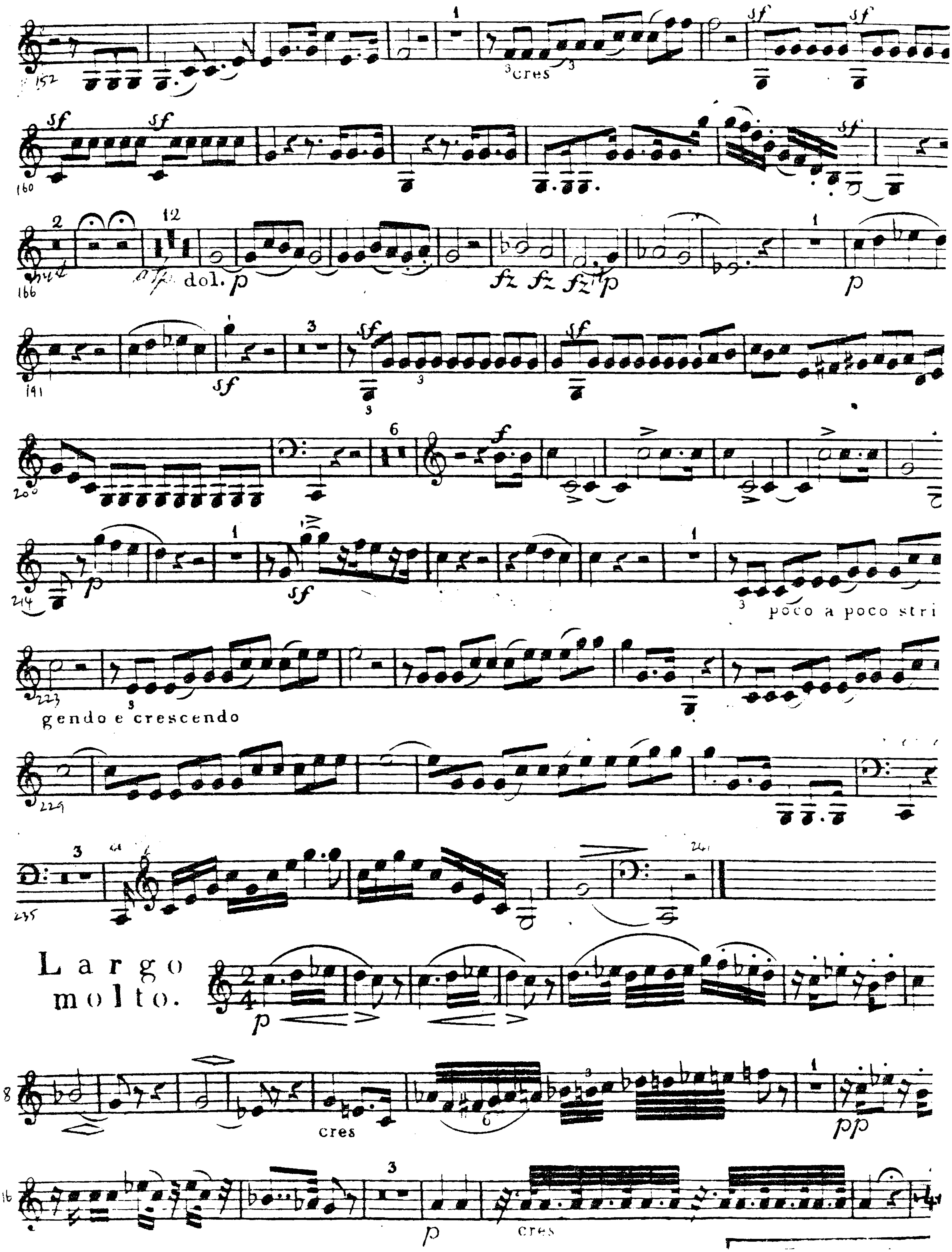



cres
dol.
poco a poco stringendo e crescendo
Largo molto.
cres
cres
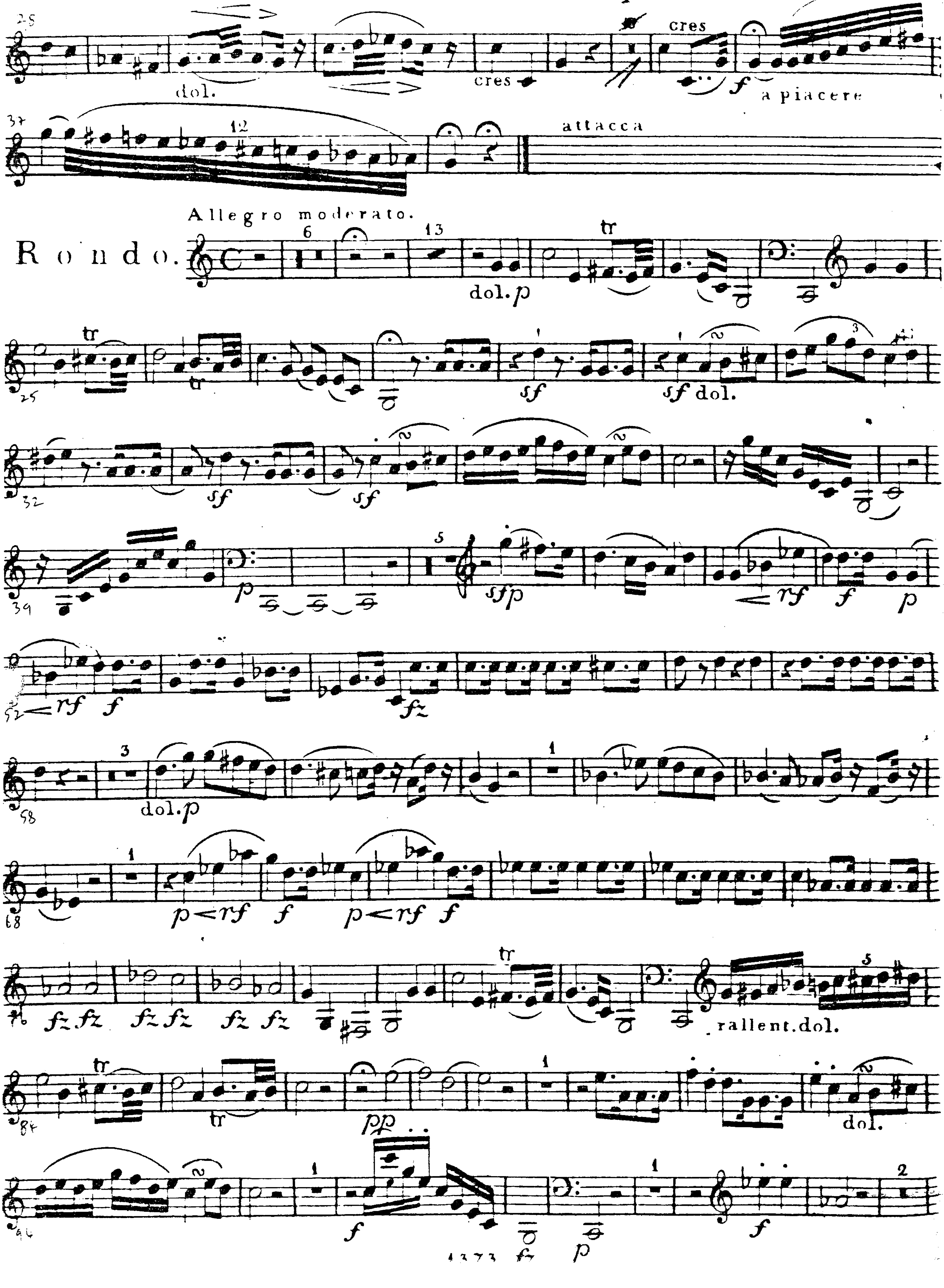

dol.
cres
cres
f
a piacere
attacca
Allegro moderato.
Rondo.
dol. p
sf
sf dol.
sf
sf
p
sfp
rf
f
p
rf
f
fz
dol. p
p rf
f
p rf
f
fz fz
fz fz
fz fz
rallent. dol.
pp
dol.
f
p
f
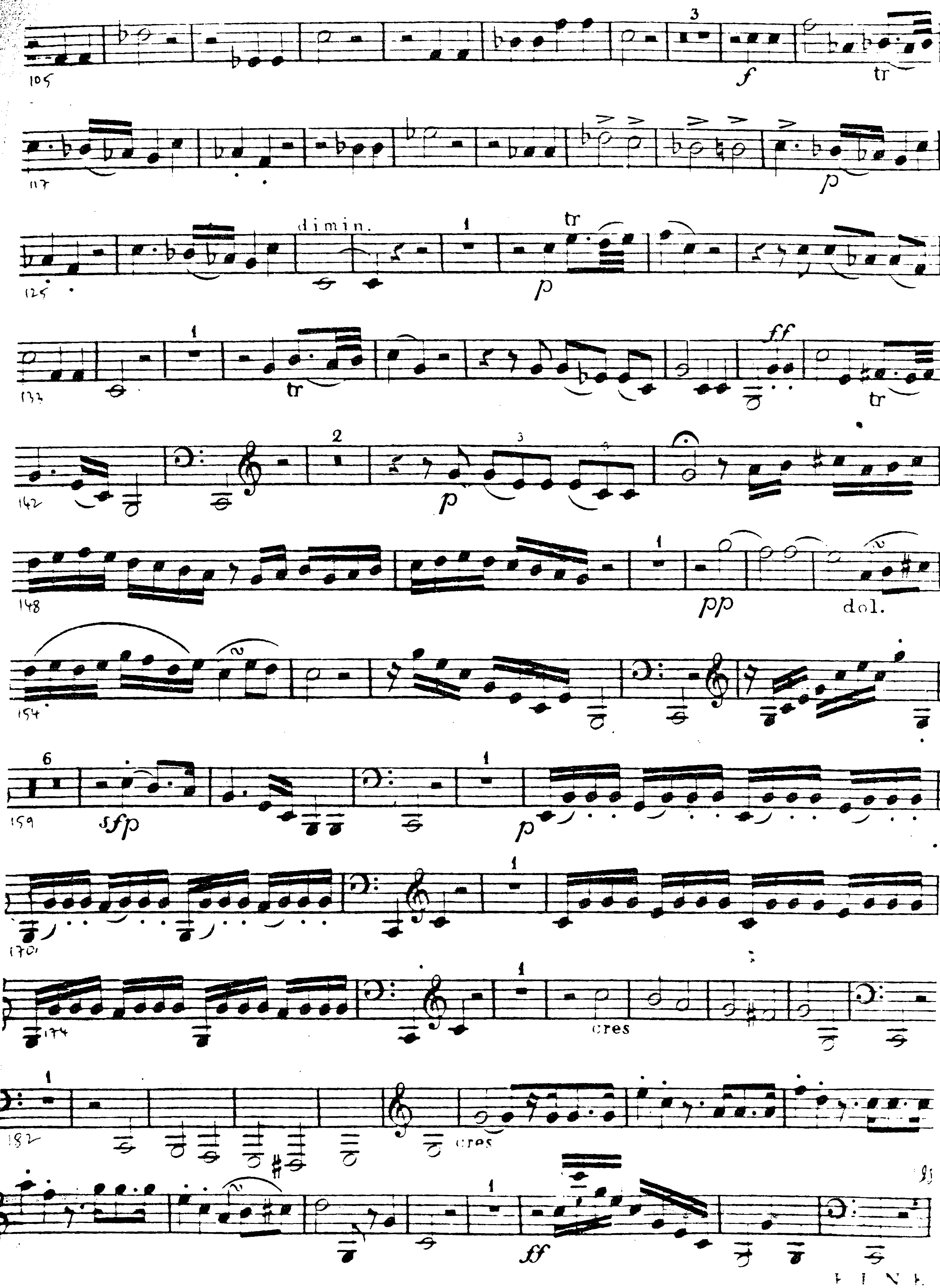


FINE